6. Magdalena

Johannes Brahms
(1833 – 1897)

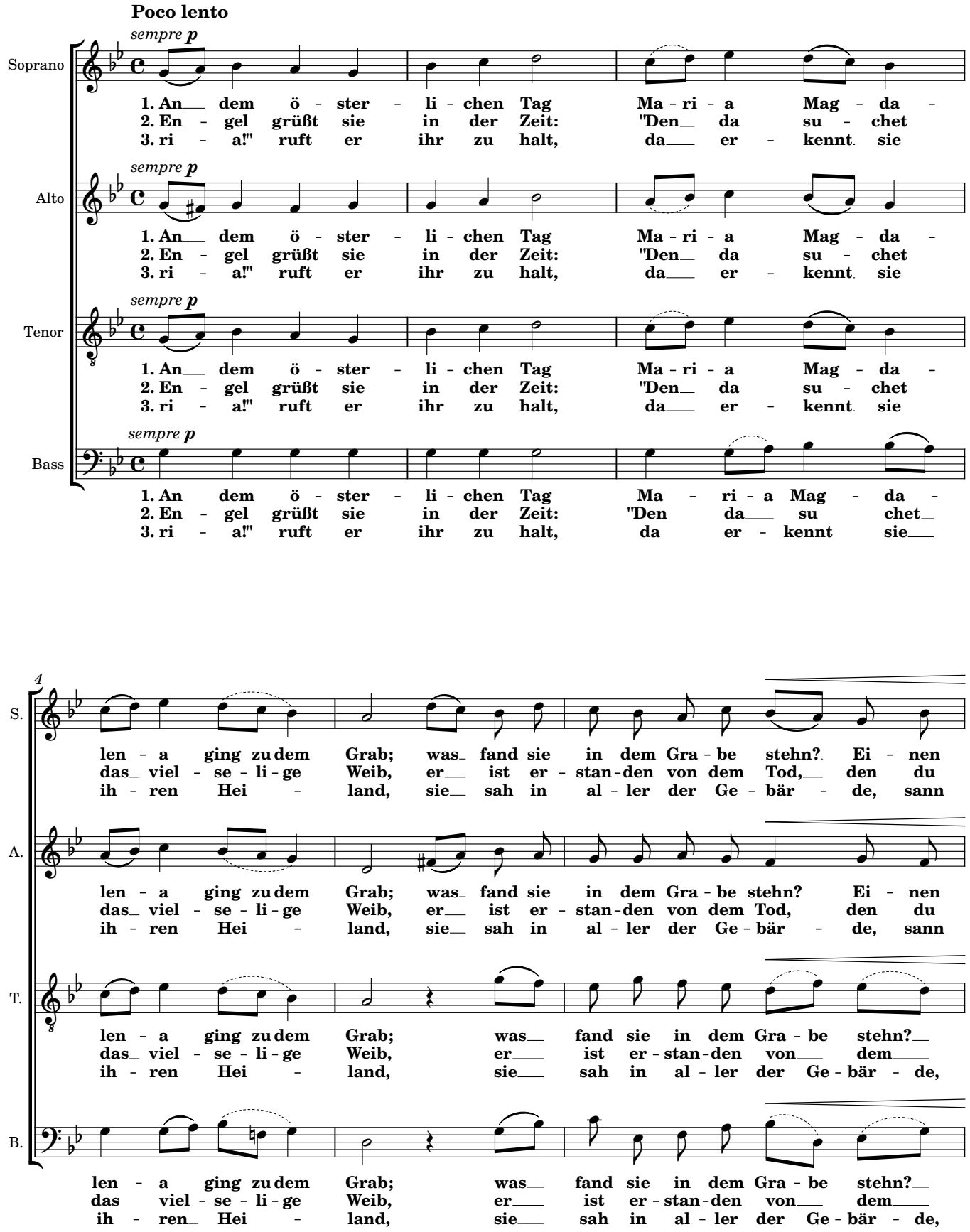

www.cafe-puccini.dk - 2022-06-17
Creative Commons licens BY-NC-ND

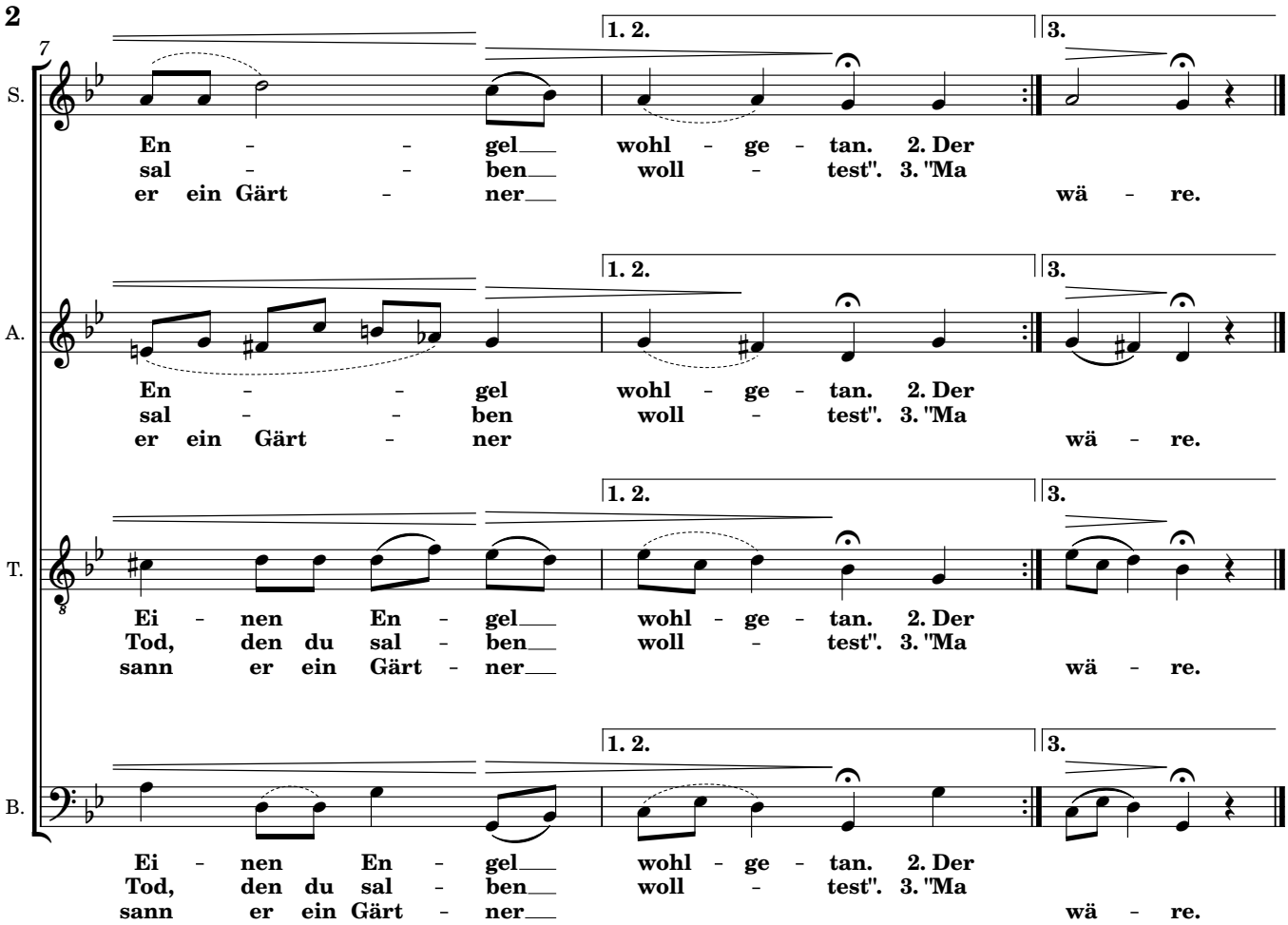

www.cafe-puccini.dk - 2022-06-17
Creative Commons licens BY-NC-ND